

5-13

KNOW ALL MEN BY THESE PRESENTS: That we W. M. H. H. H.  
and W. M. H. H. H. wife, W. M. H. H. H. and W. M. H. H. H. wife,  
have caused to be made the attached plat of PINEHURST

All Streets, Roads and Avenues are hereby dedicated for the  
perpetual use of the public for highway purposes only, reserving to our-  
selves, our heirs or assigns, the reversion or reversion thereof whenever  
discontinued by law.

Witness our hands and seals this \_\_\_ day of \_\_\_ 1924

Witnessed by: \_\_\_\_\_ Seal  
\_\_\_\_\_ Seal  
\_\_\_\_\_ Seal  
\_\_\_\_\_ Seal

STATE OF FLORIDA } ss.  
COUNTY OF DADE }  
Before me this day personally appeared W. M. H. H. H. and  
W. M. H. H. H. wife, W. M. H. H. H. and W. M. H. H. H. wife, to  
me well known to be the persons who executed the foregoing  
instrument of dedication, and being duly sworn, severally acknowledged  
the execution thereof to be their free act and deed.  
And the said W. M. H. H. H. wife of W. M. H. H. H. and the  
said W. M. H. H. H. wife of W. M. H. H. H. upon a private  
examination separate and apart from their said husbands, acknowledged  
that they executed said instrument freely and voluntarily without  
constraint, compulsion, or fear from their said husbands.  
In testimony whereof I have hereunto set my hand and  
notarial seal this \_\_\_ day of \_\_\_ 1924.

Notary Public

My Commission expires January 10 1924



Approved by the County Engineer this \_\_\_ day of \_\_\_ 1924  
County Engineer

I hereby certify that the attached plat is a true and  
correct map of this property as surveyed and platted under  
my direction

R. M. Duncan  
Registered Engineer No 143

33834

STATE OF FLORIDA,  
COUNTY OF BROWARD.

This instrument was filed for record in book  
of 11 of 11 in page  
13

W. M. H. H. H.  
County Clerk

56%

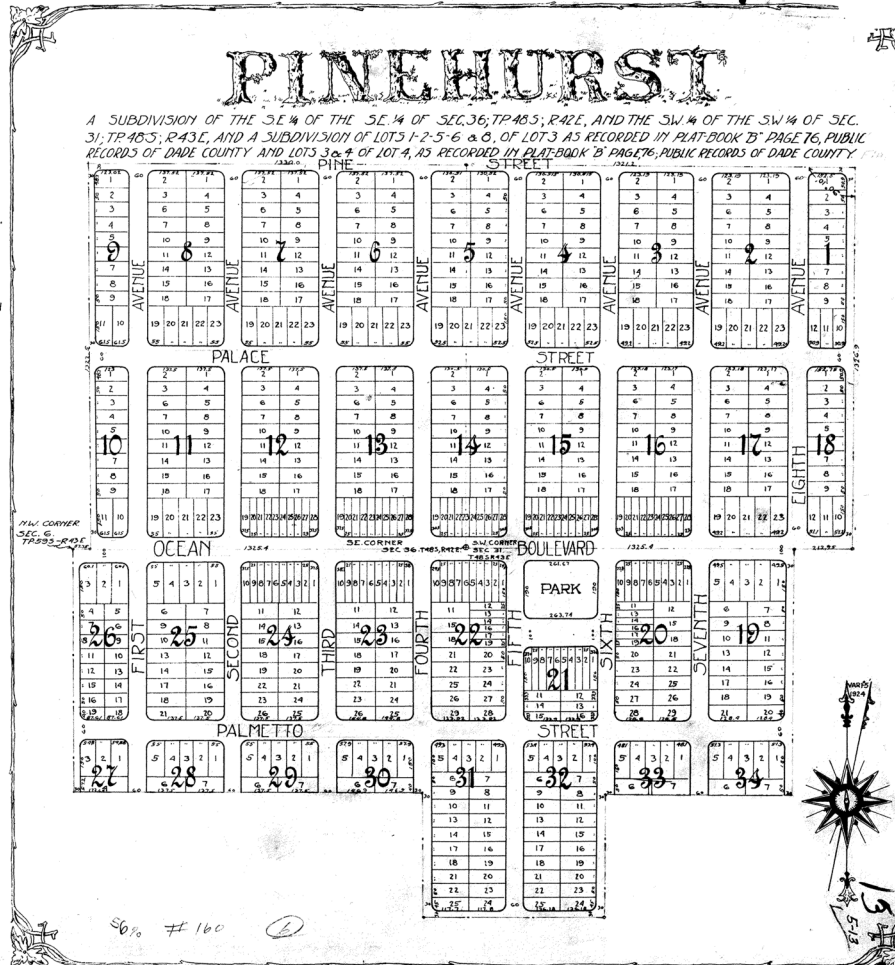

DRC

PZ22-12000041

07/19/2023